VILLA AZUR – A Modern Luxury Caribbean Home & Investment Opportunity in Indigo Bay, St. Maarten

Indigo Bay (Listing ID# 629)

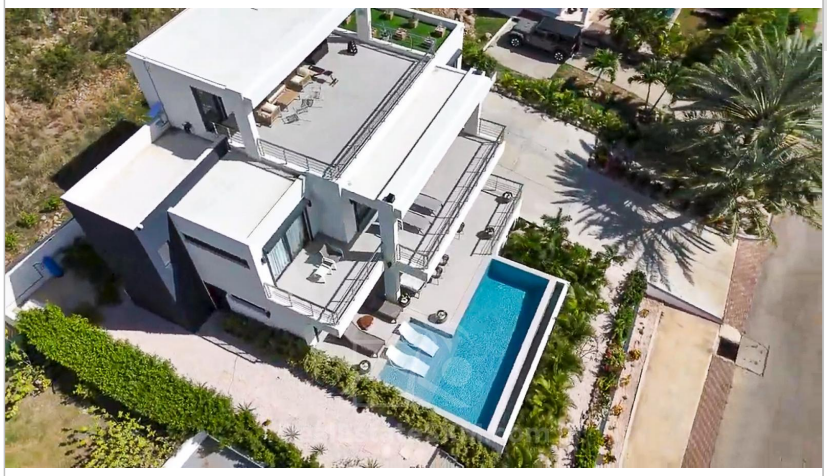





For sale

Latest price? Ask us!

4	4.5	2025
Bedrooms	Bathrooms	Year built

»Great View »Ocean/Water View »Air Conditioned »Hurricane Shutters »Parking »Swimming pool »Private pool »Gym / Fitness »Gated Community »Security »Fully Furnished »Pets Friendly

Live the Caribbean lifestyle. Enjoy the view. Make your investment work for you. Welcome to Villa Azur, an elegant and recently built four-bedroom luxury villa in the prestigious gated community of Indigo Bay, Sint Maarten. Designed for comfortable island living, entertaining and unforgettable Caribbean holidays, Villa Azur brings together contemporary architecture, beautiful interior design and breathtaking views of the Caribbean Sea. From the moment you enter, you are welcomed by a bright and spacious open-plan living area, where warm colours, carefully selected furnishings and floor-to-ceiling sliding doors create a wonderful connection between indoor and outdoor living. The open design allows natural light to flow throughout the home, while the sea views..

+1 (721) 554-0538 office@realestatesxm.com